ANAL-LOVING 18-YEAR-OLDS

WIN MY PANTIES!

HUSTLER®

# BARELY LEGAL®

SEPTEMBER 2020

## A-CUP CUTIES

## BUSH!

COVER TEEN

## LOLA

## "I taste like cherries"

Warning: Material is of an adult nature. This literature is not intended for minors, and under no circumstances are they to view it, possess it or place orders for merchandise offered herein.

MAGDOWNLOAD.ORG

FREE DOWNLOAD

LATEST MAGAZINES

HIGH QUALITY TRUE-PDF

MAGDOWNLOAD.ORG

HEY DADDY! CALL ME!

BARELY LEGAL FANTASY!

I'VE BEEN SO BAD. SPANK ME?

CALL! 1-800 TEEN ASS 8 3 3 6 2 7 7

CALL NOW! ONLY 89¢ PER MIN 1-800 TO-WHORE 8 6 9 4 6 7 3

CALL! 1-800 TEEN SEX! 8 3 3 6 7 3 9

HD VOICE

UM, I'M REALLY TIGHT!

ADULTS 18+ ONLY. Most major credit cards accepted & check by phone. As low as $0.89 to $5.99 /min. Premium & access fees may apply.

B057 ALL GIRLS ARE 18+

# BARELY LEGAL®

**larry flynt** editor and publisher

**liz flynt** vice-president, administration/ associate publisher

**lisa jenio** executive editor
**lisa leighton** art director

**philip sanguinet** copy chief
**alexis hatchett** editorial assistant

**records & archives**
**sean berrios** supervisor of records & documents
**david carrillo** record keeper/film archivist

**network systems**
**andrea landrum** network systems director

**production**
**gina j. lee** production director

**advertising**
**mickey puyda** national sales consultant
(323) 951-7907
hustleradsales@lfp.com
**wendy camacho** advertising production coordinator

To model in BARELY LEGAL, call 323-651-5400, ext. 7109, or email talent@lfp.com.

**subscriptions**
subscriptions customer service
(800) 345-7413

**BarelyLegalSub.com**

**COVER PHOTO BY THISYEARSMODEL.COM**

LFP Publishing Group, LLC does not endorse and assumes no liability for any of the products or claims of service advertised in this magazine.

## INSIDE A BARELY LEGAL GIRL

***Hey! It's me, Lindsey.*** You guys—what a weird summer this has been. Instead of sunbathing and barbecuing and going to the beach, we've all been trapped inside.

I personally can't complain. I've been trapped with our September girls. :) Their adorable photos have gotten me through some tough weeks.

But I got to thinking—what if I could be stuck inside for a month with one of our girls for *real*. Who would I pick? Mackenzie? She's so fun! Allie? She's so *naughty*. Holly and Alice? Two coochies are better than one. ;)

Anyway, it's impossible to decide. They're all way too cute! I can't choose just one.

Can *you*?

xxx Lindsey

**Lindsey**
**Special Consulting Editor**

# BARELY LEGAL®

## CONTENTS

SEPTEMBER 2020


3 **INSIDE A BARELY LEGAL GIRL**

6 **MACKENZIE MACE**
MAKE ME WET

18 **DEAR BARELY LEGAL**

20 **MYSTERY MAN**
BARELY LEGAL CONFESSION

28 **CANDY WHITE**
GOOD ENOUGH TO EAT
**PANTY GIVEAWAY CONTEST!**

40 **BARELY LEGAL SLUMBER PARTY**

42 **LOLA**
CHERRY-FLAVORED

50 **VICTORIE**
TEEN QUEEN OF THE MONTH

60 **TIFFANY TATUM**
HAIR TODAY

68 **ALLIE ADDISON**
PETITE TREAT

82 **HOLLY HENDRIX & ALICE LIGHTHOUSE**
COUPLE OF THE MONTH

88 **SABRINA**
REVENGE OF THE POWERMUFF GIRLS
**BARELY LEGAL CLASSIC**

**BARELY LEGAL** (ISSN 1078-4160), Vol. 28, No. 1 September 2020. Published monthly, except twice in March by LFP Publishing Group, LLC, 8484 Wilshire Blvd., Suite 900, Beverly Hills, CA 90211.


Copyright © 2020, LFP Publishing Group, LLC. All rights reserved. Nothing herein may be reproduced in whole or in part without written permission of the publisher. Return postage must accompany all manuscripts, photographs, drawings, etc., if they are to be returned, and LFP Publishing Group, LLC assumes no responsibility for unsolicited materials. All letters sent to **BARELY LEGAL** will be treated as unconditionally assigned for publication and copyright purposes and as subject to **BARELY LEGAL**'s right to edit and comment editorially. Any similarity between persons and places in fictional portions of this magazine and any real persons and places is purely coincidental. All photos posed by professional models except as otherwise noted. Neither said photos, nor words used to describe them, are meant to depict models' actual conduct, statements or personalities.


SUBSCRIPTION INFORMATION: For subscription customer service, call (800) 345-7413. A one year subscription is $39.95 (12 issues). This price represents BARELY LEGAL's standard subscription rate and should not be confused with special subscription offers sometimes advertised. **No Canadian or other foreign orders accepted**. Back issues are $15 each, plus $5.75 shipping. Change of address: Allow six weeks' advance notice and send in both your old and new addresses. ATTN. POSTMASTER: Send change of address to: BARELY LEGAL Magazine, P.O. Box 16988, North Hollywood, CA 91615-9361. Periodicals postage paid at Beverly Hills, California, and at additional mailing offices. BARELY LEGAL is registered in the United States Patent and Trademark Office to LFP IP, LLC, which licenses the mark to LFP Publishing Group, LLC. **PRINTED IN CANADA**

**The publisher maintains the records relating to images in this periodical required by 18 U.S.C. §2257, which records are located at the office of the manufacturer, 8484 Wilshire Blvd., Beverly Hills, CA 90211, D. Carrillo, custodian of records. All nude models are 18 years of age or older. Date of publication is 8/4/20.**

68

50

60

88

82

PHOTOGRAPHY BY THISYEARSMODEL.COM

# MACKENZIE MACE

## make me wet

Hey, it's Lindsey. You guys, how pretty is former Teen Queen of the Month Mackenzie (April 2020)?

**We missed you, Mackenzie! What have you been up to?**
I've been super busy. I did my first anal scene!
**Congratulations! Was it fun?**
It's *all* fun. I love everything about porn—the dressing up, the makeup. The SEX.
**Do you actually come when you're shooting?**
Yes! Those moans are real.
**What's the best position for coming?**
Cowgirl, 'cause I can grind.
**What makes you the wettest?**
Tease me.
**Are you still going to college on top of working?**
No, but I plan to go back. I loved school.
**What was your favorite thing about it?**
Studying and learning. And going to class with no panties. ;)
**What do you do in your free time?**
Lounge on the beach, fish, go boating. Do beach cleanups when I can. I love the ocean. It's so important to protect it!
**What do you look for in a guy?**
A good soul.
**Have you ever had sex with an older man?**
I've fucked several men in their 40s and 50s. Age doesn't matter to me.
**What are your plans for the future?**
I'd like to earn a college degree and possibly work with animals. But I also want to keep doing porn for a long time. I feel like I've found my calling.★

AGE: 18
HEIGHT: 5-3
WEIGHT: 105 POUNDS
MEASUREMENTS: 32A-24-32
HOMETOWN: MIAMI

MAGDOWNLOAD.ORG

FREE DOWNLOAD

LATEST MAGAZINES

HIGH QUALITY TRUE-PDF

MAGDOWNLOAD.ORG

# SUBSCRIBE &

## GET 20 FULL-LENGTH movies delivered to your door!

***2 movies in each DVD!***

**BONUS GIFT OFFER!**

**Get a FREE issue of YOUNG & SEXY with BONUS DVD!**

Delivered Fully Wrapped in Grey Plastic

**SAVE OVER $100!**

**go online: BarelyLegalSub.com**

*Please send me 10 issues + 10 DVDs (2 feature-length movies in each DVD–THAT'S 20 MOVIES!) for only $39.95! I'll save over $100 off the newsstand price!*

*Plus, I'll receive my FREE issue of YOUNG & SEXY magazine with Bonus DVD with my paid order.*

NAME (Please Print)

ADDRESS *(No international orders accepted.)* CITY/STATE/ZIP

E-MAIL PHONE NUMBER

X

SIGNATURE (I am 18 years of age or older.)

☐ PAYMENT ENCLOSED CHARGE MY: ☐ VISA ☐ MasterCard

*(Make check or money order payable to LFP PUBLISHING GROUP.)*

CREDIT CARD NUMBER EXPIRE DATE

CODE: CJVAA-Y

*Send coupon & payment to:* LFP PUBLISHING GROUP - SUB (BL)
P.O. BOX 16466, NORTH HOLLYWOOD, CA 91615

*For Faster Service go to HustlerNewsstand.com or call (800)345-7413*

*For DIGITAL SUBSCRIPTIONS go to: www.skinmagz.com/BL*

SUBSCRIPTION OFFER WITH DVD NOW PERMITTED IN ALL STATES & ZIP CODES. BARELY LEGAL SUBSCRIPTIONS PROHIBITED AT ALL CORRECTIONAL FACILITIES. FREE *Young & Sexy* Issue with BONUS DVD offer valid with paid BARELY LEGAL subscription order while supplies last; items will be shipped after receipt of paid order.

Dear horny Daddy,
Can I be your little slut tonight?
I promise to be a good little girl!
Plz call me, ok! 😘🐶❤️

THE ONE AND ONLY!

HORNY TEENS!
1-800 WET TEEN
9 3 8 8 3 3 6

1-800 JACK-OFF
5 2 2 5 6 3 3

HD VOICE
1-800 WET-WIFE
9 3 8 9 4 3 3

Isn't it fun to play with other people's property? Call me!

ADULTS 18+ ONLY. Most major credit cards accepted & check by phone. $1.99 to $5.99 /min. Premium & access fees may apply.
B055H
ALL GIRLS ARE 18+

# DEAR BARELY LEGAL

**WE LOVE WHEN YOU GUYS WRITE TO US!**
*Send your cards and letters to Dear BARELY LEGAL, 8484 Wilshire Blvd., Suite 900, Beverly Hills, CA 90211, or e-mail us at barelylegal@lfp.com.*

## JUNE 2020 PANTY CONTEST WINNER!

*Thank you to everyone who entered. Congratulations, Joshua!*

**Dear BARELY LEGAL,**
I have seen many of your past issues, and I have to say that Ellie Eilish is one of the most beautiful young women your magazine has ever had. She looks so innocent and adorable, like the perfect girl next door. Everything about her is mesmerizing: her sexy eyes, her playful smile, her beautiful breasts, her delectable ass, her sweet cunny, and those long, smooth legs.

I have never entered a panty contest before, but this is an opportunity I couldn't pass up. If I win, I will hold her panties up to my face and breathe in her scent, imagining what it would be like to make sweet love with her. First I would lick her whole body from her slender neck to her cute toes, paying extra attention to sucking on those sexy nipples. Then I would lick her beautiful pussy until she came over and over again, before giving her a good, hard fucking. I read she likes reverse cowgirl. We could do any position she likes. I would be sure to end by giving her a great creampie. When the fantasy is over, I will store the panties away to make sure her scent remains intact.

Thank you for publishing Ellie's pictures in your magazine (especially the ones on pages 12 and 13), and I pray she comes back again.

**Joshua Yarborough**
**Rhode Island**

**Dear Lindsey,**
You are just unbelievably skilled at what you are doing. Not only do you publish my letters with your kind comments, but you also respond to my wishes of having a Chinese model. And she is from the now-infamous city of Wuhan. Lulu Chu (June 2020) is certainly doing a great PR job for that city. A real cutie-pie! I certainly wish I could be the one to give her a kiss on New Year's Eve!

All the best to you and your staff, and stay virus-free!

**Lenny**
**by email**

**Hello,**
I am writing to ask about one of your models, Lulu Chu. Since she comes from China, I wanted to make sure that if she has family and friends still residing in China, that they are okay.

I think we can all agree that during this time, we all need to look out for each other and think about other people rather than just ourselves.

I hope all of you and all of the models and their families stay safe and healthy during this time.

**A.B.**
**New Jersey**

*Dear Lenny and A.B., thank you for your concern and kind wishes. BARELY LEGAL readers are the most thoughtful guys in the world!*

*You can follow Lulu on Twitter at @luluchuofficial and see how she is doing. She is also going to be making an encore appearance in BL very soon!* ***—Love, Lindsey***

**Dear Lindsey,**
To answer the BARELY LEGAL June 2020 reader question about which girl in 2019 had the most seductive smile:
Jill Kassidy (July 2019)
Sabina Rouge (October 2019)

Favorite models (porn):
1. Riley Reid (August 2012): You printed my letter about her smile and how I thought she was on her way to huge things in porn.
2. Kimmy Granger (Anniversary 2016): I won her panties.
3. Kenna James (November 2015 and 2016): She thanked me for my letter telling her how beautiful her smile is.
4. Tiffany Tatum (August and November 2018): She answered all of my questions.
5. Jill Kassidy, Sabina Rouge, Kristen Scott (March 2017), Anya Olsen (April 2017), and about 100 more!

**Wilson**
**South Carolina**

## DEAR BARELY LEGAL READERS

Hey, guys! It's me, Lindsey. My question to you this month is: **Who is your favorite *non-porn* barely legal actress of all time?** Can't wait to hear from you!

*Thank you for answering our question, Wilson—and for throwing in some bonus feedback. Amazing how right you were about Riley Reid!* ***—Lindsey***

**Dear Lindsey,**
What with all the social distancing and sheltering at home right now, I wonder if BL might be having trouble getting new photo-sets. Whatever happens, I'm sticking by you! This month, I renewed my print subscription for another year.

I think Ariel Delisle (BARELY LEGAL Confession, April 2019) has the most seductive smile of 2019. She has several, various and mischievous, and each one pulls me in a little deeper. There's a bit of mockery in her demeanor, but the way her eyes light up makes me forget all that. I melt a little on the inside, and then, Ariel, I'm lost to your siren smiles once again.

**P.D.**
**by email**

*Thank you for sticking by us, P.D.! We will do our best to keep bringing you the cutest girls in the world!* ***—Lindsey***

The day I met Barry, I was in the stockroom of the discount store where I work, unloading boxes of tampons. The guys always make me handle the menstrual products. They're not bloody *yet*, you pussies!

Anyway, I heard someone come in and I turned to see my boss, Mr. Magnus, with some little short guy I didn't know.

"Kerry," said Mr. Magnus, "this is our new associate. I want you to show him around."

The new guy peered up at me from behind his thick glasses.

"There's still time to run," I said.

"Now, Kerry," Mr. Magnus said, "Barry doesn't know you're joking."

He left the stockroom.

I turned to Barry. He had taken off his windbreaker. He looked like a stiff breeze would blow him right over. His waist was smaller than mine.

My eyes drifted down to his crotch. I couldn't help it. It's my favorite body part, and I always wonder what's down there. I looked at his hands. Tiny.

Barry coughed.

"Okay," I said, looking up. "Where do you want to start?"

He pulled out an inhaler and took a puff. "Let's start by you saying you'll go out with me tonight."

I stared at him, speechless. Was he kidding? I look like I do and Barry looked like—not someone who would normally ask out someone who looks like I do.

"Well?" he demanded.

I have to admit, his confidence intrigued me. I mean, where did it even *come* from? I heard myself saying yes to dinner that night.

It was the longest meal of my life. I've never seen any *Star Wars* movies, but I can now tell you the plot of every single one. Just as I was praying for the sweet release of death, Barry asked the server to bring us separate checks, turned to me, and said, "Okay, let's go to my place."

I mean, *seriously*, the balls on this guy! It was literally unbelievable. I had to go with him. I had to see this through to the end.

When we got to his place, Barry led me straight to the bedroom. He moved toward me, and I quickly sat down on the bed. I didn't want to make him stand on tiptoe to kiss me.

He sat next to me, grabbed my face, and mashed his mouth against mine. It kind of took my breath away. *How* was he so sure of himself?

He stood up and started to unzip his Dockers. *Tiny hands…*

"Wait!" I said. "Let's turn off the lights."

Barry shook his head.

"Lights on."

The zipper was all the way down. I held my breath. If I accidentally laughed at him, I would have to kill myself.

I gasped.

There, hanging off of Barry, was the biggest penis I've ever seen in my life, including in pornos. It had to be ten inches long, and it was thicker than his forearm.

There was my answer.

"*Whaa*… How…"

"*Shhh*." Barry put a finger to my lips, laid me down on the bed, and lifted my skirt.

That first night I could only fit a couple of inches, but I squeeze in a little bit more every time we have sex, which is every night, and sometimes during the day in the stockroom.

Barry is the most amazing boyfriend *ever*. And the best part is, other girls don't even look at him. He'll always be my "little" secret. ;) ★

PHOTOGRAPHY BY STEVEN ANDRES

# mystery man

## BARELY LEGAL confession

by kerry kavanaugh

AGE: 18
HEIGHT: 5-7
WEIGHT: 140 POUNDS
MEASUREMENTS: 36C-28-38
HOMETOWN: SCRANTON, PA.

MAGDOWNLOAD.ORG

FREE DOWNLOAD

LATEST MAGAZINES

HIGH QUALITY TRUE-PDF

MAGDOWNLOAD.ORG

# CANDY WHITE

## good enough to eat

PHOTOGRAPHY BY DAVE NAZ

Hey, guys! It's Abby the intern. I wish I could lick my way straight to porn cutie Candy's gooey center!

**Hey, Candy! What did you do before getting into porn?**
I did some local modeling and some webcamming.
**What are your hobbies?**
I'm into fashion and makeup.
**Who is your favorite designer?**
I have a lot of Chanel books.

**What are some of your other favorite things?**
I like a lot of rap. I like festival music, too, like electronic kind of stuff.
**What do you think is your best physical feature?**
My eyes.
**How often do you masturbate?**
Three to five times a week.
**What turns you on the most?**
Doggy-style.
**What turns you off?**
Bondage.
**What kind of guys do you like?**
Brunet.

AGE: 18
HEIGHT: 5-6
WEIGHT: 110 POUNDS
MEASUREMENTS: 32A-26-36
HOME STATE: NEW YORK

**What kind of girls?**
Blondes.
**Do you like to give head?**
Yes.
**Do you like to swallow?**
Yes.
**What's the best way for someone to make you come?**
With a vibrator.
**Where do you like guys to come?**
On my butt.
**Do you like anal sex?**
Yes.
**Where's the weirdest place you've ever had sex?**
In a car.
**What is the wildest thing you've ever done?**
Road head.
**Where do you see yourself in ten years?**
Hopefully with a successful clothing line. :) And in porn, hopefully I made something of myself with that.★

# CANDY'S PANTIES!

To enter the contest, all you have to do is send us a letter saying why you want Candy's panties and what you plan to do with them. All entry letters will be read and evaluated by the BARELY LEGAL staff. Whoever writes the best letter, according to the staff, will win Candy's autographed undies! The winning letter will also be published in the January 2021 issue of BARELY LEGAL.

**Your letter must be postmarked by September 22, 2020. Please remember to include your full name, address, and phone number, and be sure to read the contest rules carefully!**

RULES: No purchase necessary. Must be 18 or older to enter. Email your entry letter to barelylegal@lfp.com; or mail your letter to Panty Giveaway Contest, c/o BARELY LEGAL, 8484 Wilshire Blvd., Suite 900, Beverly Hills, CA 90211. The best letter, as determined by the BARELY LEGAL staff, will win. A purchase would not affect your chances of winning. This contest is void where prohibited by law. Your letter must be postmarked by September 22, 2020. Please remember to include your full name, address, and phone number, and to indicate next to your signature whether you wish us to publish your full name or your initials only. **Be sure to read the contest rules carefully!** All entries become the property of LFP Publishing Group, LLC and BARELY LEGAL Magazine and will not be returned to contestants. Odds of winning will be determined based on the actual number of eligible entries received prior to deadline. The sponsor will contact the winner by email or mail, and will mail the winner his or her prize at no cost to the winner. Sponsor will not be responsible or liable for failure to contact the winner. The contest is open to anyone over 18 years of age, other than employees of LFP Publishing Group, LLC, its affiliates and advertising agencies, as well as their immediate family members and persons living in their household.

BARELY LEGAL

# SLUMBER PARTY

## EARN UP TO $2,500!

**ATTENTION, ALL 18-AND-OVER CUTIE PIES!**

Become an amateur model for BARELY LEGAL today. Snap a clear, color picture, and mail it to BARELY LEGAL Slumber Party, 8484 Wilshire Blvd., Suite 900, Beverly Hills, CA 90211. Every little hottie whose picture we print gets $250 and a chance at posing for a layout worth up to $2,500. Fill out the model release on the last page of this section and include a color copy of a valid ID. Join the *Slumber Party*!

**Name:** Lauren Rosas
**Hometown:** San Diego
**Occupation:** Dancer and artist and author.
**Personality:** Fun, bubbly, and outgoing.
**Favorite hobbies:** I love singing, dancing, poetry, and spending time with my loved ones!
**Favorite TV show:** *The Simpsons*.
**Favorite band:** Nirvana!
**Sexuality:** I'm most comfortable being submissive, so sex with a dominant male personality is so masculine and sexy to me.
**Most daring sex ever:** In a car!
**Hottest fantasy:** A man wearing a mask during sex is my ultimate fetish fantasy.

*—photos by friend*

please print clearly

model release ❋ submission form

MORE CASH FOR BUSH

# EARN UP TO $2,500 CASH!

To submit to BARELY LEGAL *Slumber Party*, you must be 18 years of age or older at the time the photographs, transparencies or digital images were taken, and you must fill out and send a signed original of this entire model release/form; a legible **COLOR** photocopy of a valid government-issued driver's license, passport or state ID card (with photo, date of birth and signature); and a color photo of you holding this completed model release/form and the government-issued identification document. All submissions must include sharply focused color prints, transparencies or digital images. All photos become the unreturnable property of LFP Publishing Group, LLC, which buys all rights in perpetuity to photos we purchase. Get $250 if we publish your photo, and the chance to pose for a layout worth up to $2,500. Send photos, identification and this release to BARELY LEGAL *Slumber Party*, 8484 Wilshire Blvd., Suite 900, Beverly Hills, CA 90211. No purchase necessary.

**Model's name** _____ **Name to be published** _____

**Date images were produced (month/day/year)** _____ **Date of birth** _____

**Phone (include area code)** _____ **Model's Social Security number** _____

**Personal e-mail address** _____

**Address** _____

**City** _____ **State** _____ **Zip** _____

**Reasons I am most likely to succeed in life** _____

**Career ambitions** _____

**Hobbies** _____

**Sexual fantasies (include separate sheet if necessary)** _____

**Warning:** ***Anyone falsely signing this release form other than the model or photographer described herein may be subject to monetary damages and/or prosecution. The undersigned hereby declare under penalty of perjury that all of the information set forth is true and correct.***

I hereby declare that I am the individual depicted in the photographs, transparencies or digital images submitted with this model release and that I was at least eighteen (18) years of age at the time I posed for the photographs, transparencies or digital images submitted herewith. I authorize LFP Publishing Group, LLC to disclose this information as required by law.

**Model's legal signature (each individual pictured must provide release)** _____ **Date (month/date/year)** _____

In consideration of $250 for photographs, I grant to LFP Publishing Group, LLC all rights of every kind whatsoever, whether now known or unknown, exclusively and perpetually, in any submitted photographs of myself [the "Images"]. Without limiting the generality of the foregoing, and in addition thereto, I further grant to LFP Publishing Group, LLC and its affiliates and assigns, the following perpetual and exclusive rights: (1) to copyright, copy or reproduce, by any present or future means, all or any part of the Images; (2) to exhibit, sell, assign and transmit, and license others to do so (whether by means of still photographs, magazines, newspapers, radio, television, televised motion pictures, videodiscs, videocassettes, videotapes, computer, CD-ROM, Internet transmission or any other means now known or unknown) any or all of the Images; (3) to use the Images in connection with advertising as well as for commercial exploitation, including, without limitation, in magazines, newspapers, books, one-sheets, flyers, catalogs, and covers or wrappers of recordings, discs, CD-ROMs, tapes and/or cassettes, and in connection with the sale of any by-products or merchandising; (4) to use the Images, or any parts thereof, as a portion of a motion picture or other work (and for the advertising thereof) and in connection with the sale of any by-products or merchandise relating thereto, and to reproduce and/or transmit the same by and in any and all media; and (5) to edit, add to, subtract from, arrange, rearrange, distort and revise the Images in any manner as LFP Publishing Group, LLC may, in its sole and complete discretion, determine, from time to time. I certify that I was 18 years of age or older at the time my photographs were shot, and that I am of full age and am possessed of full legal capacity to execute the foregoing authorization. I authorize LFP Publishing Group, LLC to disclose this information as required by law.

**AMATEUR MODEL'S PHOTOGRAPHER:** _____

_____ (PRINT NAME, ADDRESS AND TELEPHONE NUMBER OR E-MAIL ADDRESS LEGIBLY IN BLOCK LETTERS)

**I declare that I am the sole photographer of the Image(s) submitted herewith; I own all intellectual property rights, including the copyrights, in the Image(s); I submit the Image(s) for consideration for publication in BARELY LEGAL Magazine. If any Image(s) so submitted are published in BARELY LEGAL Magazine, or its affiliates, licensees or assigns, then I hereby grant worldwide reproduction, exhibition and display rights in all media and in perpetuity in all Images so submitted, published or posted, including the right to alter or edit said Images, to LFP Publishing Group, LLC and its affiliates, licensees and assigns.**

Photographer's legal signature _____ Date (month/date/year) _____

**Note: Money sent to model only.**

# LOLA

## cherry-flavored

Hello, fellows! Stacy the intern here. Gorgeous model Lola is a total professional. I, on the other hand…

**Hey, Lola! How would you describe yourself?**
Down-to-earth, curious about life, goofy.
**Do you enjoy modeling?**
Yes, it's fun! But I also take it very seriously. I'm always ready to work, no matter what.
**What was your hardest assignment?**
When I did a shoot in the middle of a hurricane.
**Wow! What's the best part of your job?**
Knowing that people will see me and be turned on. I hope!
**What do you do for fun?**
Being from Florida, of course I love going to the beach. I also like running and working out.
**What turns you on the most?**
A serious, honest, manly man who isn't afraid to be silly sometimes.
**What turns you off?**
Dishonesty.
**I was going to ask if you're good at oral sex, but it's pretty obvious.**
Ha ha! Yes, I'm always practicing.
**Do you like to swallow?**
I love to suck cock and I *love* to swallow.
**What makes you come the hardest?**
Lick my pussy. That's the most amazing feeling in the world.
**How does your pussy taste?**
I taste like cherries. ;)
**Omigod, I can't believe I asked you that. It just slipped out!**
I'm glad! It means I'm doing my job. :) ★

PHOTOGRAPHY BY
THISYEARSMODEL.COM

AGE: 18
HEIGHT: 5-4
WEIGHT: 110 POUNDS
MEASUREMENTS: 36A-25-34
HOMETOWN: CLEARWATER, FLA.

YEAH, BABY...
I KNOW U WANT IT!!!
1-800 WET-TEEN 9 3 8 8 3 3 6
PRICES RANGE FROM $1.99 – $5.99 PER MINUTE. SURCHARGES MAY APPLY. ADULTS 18+ ONLY.
B049

WHY DONTCHA BURY YO FACE IN MY BIG...
1-800 BLACK ASS! 2 5 2 2 5 2 7
TIGHT, BLACK PUSSY BABY!!
1-800 DARK TWAT 3 2 7 5 8 9 2
B017 $2.98 per/min. plus a small $2.98 connection fee, credit cards & check by phone. Adults 18+ only.

Get some now!

1-800 JACK OFF
5 2 2 5 6 3 3

TIGHT Teen PU$$Y!

ALL GIRLS ARE 18+

1-800-TO-WHORE
8 6 9 4 6 7 3

Most major credit cards accepted & check by phone: JACK OFF $1.98 to $3.98 per/min. +a small $2.98 connection fee. B004

1-800 FUCK TEEN
3 8 2 5 8 3 3 6

Slip It In Mister!

PRICES RANGE FROM $1.99 – $5.99 PER MINUTE, SURCHARGES MAY APPLY. ALL CREDIT / DEBIT CARDS ACCEPTED OR CHECK BY PHONE. ALL MODELS 18+. B011

HD VOICE

# VICTORIE

*Hey, it's Lindsey. Little dynamo Victorie rode straight into my heart.*

**About me:** I'm a high school senior. I love nature. I'm a vegetarian (except for fish). I'm open to anything!
**Best physical feature:** My hair.
**Favorite hobbies:** Riding my bike, hiking, fishing, camping, swimming.
**Biggest turn-on:** Kiss my neck.
**Biggest turn-off:** Being trapped inside, bored out of my mind. In other words, school!
**Ideal guy:** Active. Fit. Loves the outdoors. Smells like clean sweat.
**Favorite way to masturbate:** In the shower.
**Spit or swallow:** Swallow.
**Favorite position:** Missionary.
**Favorite place for a guy to come:** In or on my pussy.
**Anal sex, yes or no:** Yes, please! It feels so good.
**To bi or not to bi:** Undecided.
**Best way to make me come:** Lick my pussy or butthole. They both taste delicious!
**Wildest thing I've ever done:** Had sex in a public park in the middle of the day.

PHOTOGRAPHY BY JANA KRENOVÁ

MAGDOWNLOAD.ORG

FREE DOWNLOAD

LATEST MAGAZINES

HIGH QUALITY TRUE-PDF

MAGDOWNLOAD.ORG

**Best way for a guy to ask me out:** Suggest a fun, challenging date, like rock climbing or kayaking.
**Dream date:** We ride our bikes to a secluded meadow, unpack a basket filled with wine and cheese and fruit, then have sex in the grass while the birds are singing above us.
**Future plans:** To somehow get through high school. LOL! Then get a job outdoors, maybe as a camp counselor.★

AGE: 18
HEIGHT: 5-2
WEIGHT: 100 POUNDS
MEASUREMENTS: 34A-22-30
HOMETOWN: CASPER, WYO.

I taste delicious!
Love,
Victorie

CALL 1❤800❤448❤GIRL
4475
BARELY LEGAL®
$3.99 PER MINUTE. CALLER MUST BE OVER 18.
❤ SEPTEMBER 2020 ❤

# TIFFANY TATUM

## hair today

Follow
Tiffany on Twitter:
@real_tiffanyxx

PHOTOGRAPHY BY STEVEN ANDRES

Hello there! It's Abby the intern. You guys, Hungarian porn hottie Tiffany (August and November 2018) has a surprise for you!

**Tiffany, your pussy is furry!**
Isn't it pretty?
**Yes! I thought you were worried a bush might "get in the way" when guys lick your pussy.**
I was wrong. They lick it more!
**Do you enjoy doing porn?**
So much. I get to go to different places and meet different people. I like to learn from new people.

**What are your favorite places?**
Besides my beautiful Budapest, I like Mexico, and Prague, and I *love* Marseilles—it feels most like home.
**What do you do for fun?**
I like to spend time with my family, exercise, and cook.
**What's the first thing you look for in a man?**
His hands. Big, strong hands tell me he can take good care of me. I like a big mouth, too. :)

**What's the best way for a guy to make you come?**
Think dirty and fuck hard.
**Where do you like guys to come?**
Inside me.
**Do you like anal?**
I used to not like it so much because I'm so tight, but now I love it. You just have to get my butthole ready first.
**How?**
Lick it. I'll lick yours in return. ;)
**What's next for you, after porn?**
I would love to open a bar someday. But I'm happy now to have the perfect job. ★

AGE: 20
HEIGHT: 5-5
WEIGHT: 115 POUNDS
MEASUREMENTS: 34A-23-34
HOMETOWN: BUDAPEST, HUNGARY

# ALLIE ADDISON

## petite treat

Follow Allie on Twitter: @AllieAddisonxxx

PHOTOGRAPHY BY THISYEARSMODEL.COM

Hey, guys! It's Stacy the intern. Is porn pixie Allie even more adorable than last time (April 2020), or am I just in love?

**Hey, Allie! How would you describe yourself?**
Fun, easygoing, and super flirty.
**What do you do for fun?**
Besides being slutty? LOL. I enjoy hiking with my dogs, driving with loud music, eating tasty foods.
**What do you like best about posing nude?**
The way it makes me feel—fearless and empowered.
**What do you like best about doing porn?**
Getting to meet and fuck so many amazing people!
**What is your best physical feature?**
My eyes or my hair.
**How often do you masturbate?**
At least once a day, usually before bed.
**What's your favorite method?**
Fingers!!
**What turns you on the most?**
I'm a pleaser! If it's turning you on, then it's most likely turning me on, too!
**What turns you off?**
Bad hygiene.
**What kind of guys do you like?**
Honestly, all kinds! I guess smart ones if I had to choose!
**What kind of girls?**
I like petite, sweet, and fun girls the most!
**Do you like to give head?**
LOVE!
**Do you like to swallow?**
Yes!
**What's your favorite position?**
Reverse cowgirl or doggy.
**How do you like to be fucked?**
Roughly is preferred, but I also like sweet lovemaking.
**What's the best way for someone to make you come?**
*Mmm*, I'd like to think there's many ways. They're all the best.
**Where do you like guys to come?**
In me or in my mouth.
**Do you like anal sex?**
I'd like to like it, but I'm too scared! One day!
**Where's the weirdest place you've ever had sex?**
In an airport.
**What's the best way for a guy to ask you out?**
Be straightforward and confident. The worst I can say is no.
**How would you describe your dream date?**
On the beach, with music, and some chocolate-covered fruit.
**What's your favorite fantasy?**
Stepdaddy fantasy!
**What are your future plans?**
That's for me to know and for you to find out. ;) ★

AGE: 18
HEIGHT: 5-2
WEIGHT: 100 POUNDS
MEASUREMENTS: 32A-22-32
HOMETOWN: SOUTHFIELD, MICH.

# BARELY LEGAL®

## SPECIAL OFFER

# $29.95 EACH OR 5 DVDS FOR $99

HV3166

HV3162

HV3161

HV3153

HV3150

**Featured *BROOKLYN GRAY* on pg. 38!**

HV3167

HV3154

HV3164

HV3152

HV3170

HV3141

HV3146

HV3143

**MONTHLY SPECIALS!**
**$14.95 each**

HV0138

HV0139

**NEW *DVD HOTLINE!* 1-800-763-8271 (x 7651)** VISA MasterCard AMERICAN EXPRESS DISCOVER

Name

Address

City *(no international orders accepted)* State Zip

E-mail Phone Number

X
Signature Required *(I am 18 years of age or older.)*

☐ Payment Enclosed (Make check or money order payable to: **LFP PUBLISHING GROUP**)

☐ Visa/MC/Amex/Discover
CREDIT CARD NUMBER EXP/DATE

*Please send coupon and payment to:* **LFP PUBLISHING- ATTN: BACK ISSUES DEPT**
**8484 WILSHIRE BLVD., SUITE 900, BEVERLY HILLS, CA 90211**

BL0720

| VIDEO# | QTY | PRICE/EA | VIDEO# | QTY | PRICE/EA |
|---|---|---|---|---|---|
| HV3166 | | $29.95 | HV3152 | | $29.95 |
| HV3162 | | $29.95 | HV3170 | | $29.95 |
| HV3161 | | $29.95 | HV3141 | | $29.95 |
| HV3153 | | $29.95 | HV3146 | | $29.95 |
| HV3150 | | $29.95 | HV3143 | | $29.95 |
| HV3167 | | $29.95 | HV0138 | | $14.95 |
| HV3154 | | $29.95 | HV0139 | | $14.95 |
| HV3164 | | $29.95 | | | |

***$29.95 EACH OR 5 VIDEOS FOR $99***

SUBTOTAL: $_____
SHIPPING: $ $7.00
**TOTAL ENCLOSED:** $_____

***OFFER NOW PERMITTED IN ALL STATES & ZIP CODES.*** *We do not ship to any correctional facilities. No international orders accepted. All sales are final. No refunds will be issued. Delivery time is 2-3 weeks with money order or credit card; 3-4 weeks with check.*

WETTER THAN EVER!
CALL NOW!
1-800 WET TEEN
9 3 8 8 3 3 6
B032
PRICES RANGE FROM $1.99 – $5.99 PER MIN. ALL CREDIT / DEBIT CARDS & CHECK BY PHONE ACCEPTED. ALL MODELS 18+.

ONLY 89¢ PER MIN
1-800 TO-WHORE
8 6 9 4 6 7 3
B044
I WANNA RIDE IT!
*At least 18 yrs of age. Credit card / adults 18+ only

PEP LOVE
505.796.6381
Call P&P.
You Deserve It.
PEPLOVE.COM
Explore your most taboo desires
with the Ladies of P&P
KINKY FETISH CONVERSATION SINCE 1990

# HOLLY HENDRIX & ALICE LIGHTHOUSE

## couple of the month

### Holly

**Occupation:** Professional fuck doll.
**About me:** I like being nasty.
**Favorite pastimes:** Playing guitar, reading, writing, cooking.
**Favorite food:** Pussy.
**Biggest turn-on:** Eat my ass.
**Spit or swallow:** *Duh*, swallow!
**Favorite sexual activity:** Anal. It's so much more intense than vaginal sex.
**Best way to come:** Bunny hopping on your face.
**Wildest thing I've ever done:** Two dicks in my ass.
**Favorite thing about Alice:** Her boobies!

### Alice

**Occupation:** Adult performer.
**About me:** I'm a total exhibitionist.
**Favorite pastimes:** Scuba diving, archery, playing piano, and trying new things!
**Favorite food:** Chinese.
**Biggest turn-on:** People watching me fuck.
**Favorite position:** If the dick fits, doggy.
**Favorite sexual activity:** Eating pussy.
**Best way to come:** Dildo in my ass and Hitachi on my clit.
**Wildest thing I've ever done:** Seven guys at once.
**Favorite thing about Holly:** I can fit her in my pocket.

MAGDOWNLOAD.ORG

FREE DOWNLOAD

LATEST MAGAZINES

HIGH QUALITY TRUE-PDF

MAGDOWNLOAD.ORG

***ALICE***
*HEIGHT: 5-3*
*WEIGHT: 114 POUNDS*
*MEASUREMENTS: 34DD-27-34*
*HOMETOWN: LOUISVILLE, KY.*

***HOLLY***
*HEIGHT: 4-10*
*WEIGHT: 90 POUNDS*
*MEASUREMENTS: 32AA-22-34*
*HOMETOWN: SAVANNAH, GA.*

See Holly in *All New Hot Showers #5*. See Alice in *All New Hot Showers #5* and *This Ain't Bad Moms XXX*. To order, call 1-800-763-8271, ext. 7651, or visit HustlerHollywood.com.

# SABRINA

## revenge of the powermuff girls

In their junior year of high school, Sabrina and her two best friends, Micki and Shawna, formed a club called the Powermuff Girls. Micki, Shawna, and Sabrina pricked their fingers with pins and took a solemn blood vow to never let a boy come between them. When Billy Sexton stood Micki up for the prom, the other Powermuffs stayed home with the jilted girl to express their solidarity by drinking and boy bashing.

But when the three girls started junior college, Sabrina quit. Eighteen was too old to be part of some dumb club. Besides, Micki and Shawna acted like lezzies. Sabrina was too pretty to waste her time hanging out with two closet cases. Sabrina didn't feel a twinge of guilt when Billy Sexton kissed Sabrina on the neck and said Sabrina was way hotter than her "dyke friends." Girl power never entered Sabrina's mind when she spread her legs and shoved Billy's face into her hot snatch. Sabrina didn't think about Micki and Shawna until the Powermuffs took their revenge. Shawna told everyone at school that Sabrina had VD. Micki wrote SABRINA=WHORE in lipstick on Sabrina's windshield. Sabrina replied with a can of Billy's spray paint: MICKI=FEMINIST=GIRL WHO CAN'T SCORE A DATE. ★

PHOTOGRAPHY BY BANAPRO

FEBRUARY
BARELY LEGAL
CLASSIC
2000

HOT PINK & WET
ONLY 89¢ PER MIN
LIVE ONE-ON-ONE
1-800-TO-WHORE
Adults 18+ only 8 6 9 4 6 7 3
+ Small $3.89 connect fee. Credit card, Check by Phone B062

TIGHT TEEN PUSSY!*
ONLY 65¢ PER MIN
VERY TIGHT, VERY PRIVATE
1-ON-1
ONLY .95¢ PER MIN
LIVE CUM SUCKING GROUP ACTION
ONLY .65¢ PER MIN
1-800-669-0000
+SMALL $2.95 CONNECT FEE / ADULT 18+ ONLY / CREDIT CARD *ALL GIRLS ARE 18 YRS OF AGE
B071

*TEENS READY TO FUCK!
ONLY 89¢ PER MIN
LIVE! 1 on 1
1-800-TO-WHORE
8 6 9 4 6 7 3
*At least 18 yrs of age. Credit card/adults 18+ only B063

SPECIAL OFFER!
BUY 3 FOR $36!

Call 1-800-763-8271 (x7651) for credit card orders.

Buy 3 for only $36!

| cover | qty | price w/ DVD† |
|---|---|---|
| BL0219 | _____ | x $15.00 = $_____ |
| BL0119 | _____ | x $15.00 = $_____ |
| BL1218 | _____ | x $15.00 = $_____ |
| BL1118 | _____ | x $15.00 = $_____ |
| BL1018 | _____ | x $15.00 = $_____ |
| BL0918 | _____ | x $15.00 = $_____ |
| BL1318 | _____ | x $15.00 = $_____ |

Subtotal = $_____
Priority Shipping = $ 7.00
Total Enclosed = $ _____

Name Phone Number
Address
City State Zip
X
Signature Required (I am 18 years of age or older)

Please send order form along with check or money order (payable to LFP PUBLISHING GROUP) to:
LFP PUBLISHING – ATTN: BACK ISSUES DEPT
8484 WILSHIRE BLVD., SUITE 900, BEVERLY HILLS, CA 90211

FREE DVD OFFER NOW PERMITTED IN ALL STATES & ZIP CODES.
We do not ship to correctional facilities in any state. All back issue sales are final. No refunds will be issued. Delivery time is 2-3 weeks with money order or credit card; 3-4 weeks with check.

Want it faster? Order online now!
Go to: HustlerNewsstand.com

$1.98 - $3.98 PER MIN PLUS SMALL $2.98 CONNECT FEE / CREDIT CARD, CHECK BY PHONE. ALL GIRLS ARE 18+ ADULTS ONLY
Teen Panty Party!
1-800-TEEN-LUST
8 3 3 6 5 8 7
Call Now!
B016

ONLY
89¢ PER MIN
SUCK IT!
LICK IT!
FUCK IT!
1-800 TO-WHORE
8 6 9 4 6 7 3
Wet as fuck for you Daddy, call me!!
B043
*At least 18 yrs of age. Credit card / adults 18+ only

@1_800_BIG_TITS
CUM FUCK MY TITTIES
Call
1-800 BIG-TITS
2 4 4 8 4 8 7
HD VOICE
$0.99-$2.99 PER/MIN. PREMIUM AND ACCESS FEES MAY APPLY. ADULTS 18+. B003

DIRTY, NASTY XXX SEX!
ONLY 89¢ PER MIN
LIVE! ONE-ON-ONE
1-800-TO-WHORE
8 6 9 4 6 7 3
*At least 18 yrs of age. Credit card/adults 18+ only B064

TIGHT TEEN PUSSY!*
ONLY 65¢ PER MIN
VERY TIGHT, VERY PRIVATE
1-ON-1
ONLY .95¢ PER MIN
LIVE CUM SUCKING GROUP ACTION!
ONLY .65¢ PER MIN
1-800-669-0000
+SMALL $2.95 CONNECT FEE / ADULT 18+ ONLY / CREDIT CARD
*ALL GIRLS ARE 18 YRS OF AGE
B074

SPECIAL OFFER!
BUY 3 FOR $36!* (*plus shipping)

Want it faster?
Call 1-800-763-8271 ext 7651
FOR CREDIT CARD ORDERS!

Buy 3 for $36!* (*Plus shipping)

| | Qty | | Total |
|---|---|---|---|
| YS #33 | _____ | x $15 (FREE DVD†) = | $_____ |
| YS #34 | _____ | x $15 (FREE DVD†) = | $_____ |
| YS #35 | _____ | x $15 (FREE DVD†) = | $_____ |
| YS #36 | _____ | x $15 (FREE DVD†) = | $_____ |
| YS #37 | _____ | x $15 (FREE DVD†) = | $_____ |
| YS #38 | _____ | x $15 (FREE DVD†) = | $_____ |
| | | *Priority Shipping: | $ 7.00 |
| | | Total Enclosed: | $_____ |

Name

Address

City State Zip

Phone Number / E-mail

X

Signature Required (I am 18 years of age or older.)

Please send order form along with check or money order (payable to LFP PUBLISHING) to:
LFP PUBLISHING- ATTN: BACK ISSUES DEPT
8484 WILSHIRE BLVD., SUITE 900, BEVERLY HILLS, CA 90211

For faster service order online!
Go to: HustlerNewsstand.com

FREE DVD OFFER NOW PERMITTED IN ALL STATES & ZIP CODES!
We do not ship to correctional facilities in any state. All back issue sales are final. No refunds will be issued. Delivery time is 2-3 weeks with money order or credit card; 3-4 weeks with check.

PRICES RANGE FROM $1.99 – $5.99 PER MINUTE.
SURCHARGES MAY APPLY. ADULTS 18+ ONLY.

BEND ME OVER, SLIDE IT IN...

AND OWN ME, DADDY!

1-800 HOT TEEN 4 6 8 8 3 3 6

HD VOICE

B015

HOT WET XXX SEX!
ONLY 89¢ PER MIN
LIVE ONE-ON-ONE
1-800-TO-WHORE 8 6 9 4 6 7 3
*At least 18 yrs of age. Credit card/adults 18+ only B069

CUM SUCKING SLUTS!
ONLY 65¢ PER MIN
LIVE, NASTY, 1-ON-1 ONLY .95¢ PER MIN
LIVE CUM SUCKING GROUP ACTION ONLY .65¢ PER MIN
1-800-669-0000
+SMALL $2.95 CONNECT FEE / ADULT 18+ ONLY / CREDIT CARD B075

IT'S TIME FOR A SPANKING!
THINK IT'S MY TURN?
HA!
BEND OVER...
1-888 ASS-SLAVE 2 7 7 7 5 2 8
PRICES RANGE FROM $1.99-$5.99 PER MINUTE,
ALL CREDIT / DEBIT CARDS ACCEPTED OR CHECK BY PHONE. ALL MODELS 18+.
B056

HD VOICE

# 1-800 SHE MALE

7 4 3

6 2 5 3

OUR COCKS ARE OUT OF THIS WORLD!! CUM & TASTE US, BABY!!

PRICES RANGE FROM $1.99 – $5.99 PER MINUTE, SURCHARGES MAY APPLY.
ALL CREDIT / DEBIT CARDS ACCEPTED OR CHECK BY PHONE. ALL MODELS 18+. B033

YOUNG & HORNY SLUTS!

ONLY 65¢ PER MIN

LIVE, NASTY, 1-ON-1 ONLY .95¢ PER MIN

LIVE CUM SUCKING GROUP ACTION ONLY .65¢ PER MIN

1-800-669-0000

+ SMALL $2.95 CONNECT FEE / ADULT 18+ ONLY / CREDIT CARD B072

*TEENS READY TO FUCK!

ONLY 89¢ PER MIN

LIVE! 1 on 1

1-800-TO-WHORE

8 6 9 4 6 7 3

*At least 18 yrs of age. Credit card/adults 18+ only B065

XXX 100% HARDCORE

BONUS! 2 FULL-LENGTH MOVIES in each DVD!†

BLX99

HX124

BLX100

HX123

MX32

MX31

3 ISSUES FOR $45!* *plus shipping

Call 1-800-763-8271 (x7651) for credit card orders.

Buy 3 issues for only $45! *plus shipping

| issue | qty | price w/ dvd | | |
|---|---|---|---|---|
| BLX99 | ____ | x $19.00 | = | $____ |
| BLX100 | ____ | x $19.00 | = | $____ |
| HX123 | ____ | x $19.00 | = | $____ |
| HX124 | ____ | x $19.00 | = | $____ |
| MX31 | ____ | x $19.00 | = | $____ |
| MX32 | ____ | x $19.00 | = | $____ |

Subtotal = $____

*PRIORITY Shipping = $ 7.00

Total Enclosed = $ ____

Name

Address

City State Zip

X

Signature Required (I am 18 years of age or older.)

*Please send order form along with check or money order (payable to LFP PUBLISHING GROUP) to:*
LFP PUBLISHING – ATTN: BACK ISSUES DEPT
8484 WILSHIRE BLVD., SUITE 900, BEVERLY HILLS, CA 90211

For faster service go to: HustlerNewsstand.com

FREE DVD OFFER NOW PERMITTED IN ALL STATES & ZIP CODES!
We do not ship to correctional facilities in any state. All back issue sales are final. No refunds will be issued. Delivery time is 2-3 weeks with money order or credit card; 3-4 weeks with check.

SPREAD THESE CHEEKS!
LIVE! 1 ON 1
1-800
BUTT SEX
2 8 8 8
7 3 9
$4.99 per/min. Premium and access fees may apply. Adults 18+.
B018

1-800
TO-WHORE
8 6 9 4 6 7 3
Call me baby! oxox
I'm waiting!
ONLY 89¢ PER MIN!
Girl depicted at least 18 yrs of age. Must be over 18 to call. Major Credit Cards accepted.
B028H

1-800
THE ONE AND ONLY!
JACK OFF
5 2 2 5
6 3 3
JUICY + READY!
LIVE SEX 24 HOURS
FOR A WALK ON THE WILD SIDE...
1-888-JACK-OFF
5 2 2 5 6 3 3
Most major credit cards accepted & Check by Phone, $1.98 to $3.98 per/min. plus a small $2.98 connection fee.
B019

HEY U! LOOKING 4A LITTLE FUN?

CALL ME!!!

B030 $4.99 PER/MIN. PREMIUM AND ACCESS FEES MAY APPLY. ADULTS 18+.

1-800 HOT TEEN 4068 3386

TIGHT TEEN PUSSY!*

ONLY 65¢ PER MIN

VERY TIGHT, VERY PRIVATE 1-ON-1 ONLY .95¢ PER MIN

LIVE CUM SUCKING GROUP ACTION ONLY .65¢ PER MIN

1-800-669-0000

+SMALL $2.95 CONNECT FEE / ADULT 18+ ONLY / CREDIT CARD *ALL GIRLS ARE 18 YRS OF AGE B071

HOT & DRIPPING WET!

ONLY 89¢ PER MIN

LIVE! 1 on 1

1-800-TO-WHORE 86 94673

Adults 18+ only + Small $3.89 connect fee. Credit card, Check by Phone B066

PRETTY GIRLS, FILTHY MOUTHS!

ONLY 89¢ PER MIN

LIVE! ONE-ON-ONE

1-800-TO-WHORE 86 94673

*At least 18 yrs of age. Credit card/adults 18+ only B068

TRACY MINI SEX DOLL! 3D

FULLY FLESHED 3D DESIGN AND COMPACT SIZE, Small enough to handle yet big enough to pound! Tracy has two tight love holes for extreme pleasure. Now you can have your pleasure on the go!

Please send this ad with cash, check or money order for $149.95 (includes shipping & tax) *Payable to Dolly Creations* to:

DOLLY CREATIONS BOX 4338, WEST HILLS, CA 91308

BUSHY BABES!!!

Buy 3 for only $36!* *Plus shipping

For faster service call 1-800-763-8271 (x7651) for credit card orders.

Buy 3 for $36!* *plus shipping

| issue | qty | price w/ dvd |
|---|---|---|
| AB 31 | _____ | x $15.00 (with DVD) = $_____ |
| AB 30 | _____ | x $15.00 (with DVD) = $_____ |
| AB 29 | _____ | x $15.00 (with DVD) = $_____ |
| AB 28 | _____ | x $15.00 (with DVD) = $_____ |

*PRIORITY Shipping = $ 7.00

Total Enclosed = $ _____

Name

Address

City State Zip

X

Signature Required (I am 18 years of age or older)

*Please send order form along with check or money order (payable to LFP PUBLISHING GROUP) to:*
LFP PUBLISHING – ATTN: BACK ISSUES DEPT
8484 WILSHIRE BLVD., SUITE 900, BEVERLY HILLS, CA 90211

For faster service go to: HustlerNewsstand.com

FREE DVD OFFER NOW PERMITTED IN ALL STATES & ZIP CODES.

We do not ship to correctional facilities in any state. All back issue sales are final. No refunds will be issued. Delivery time is 2-3 weeks with money order or credit card; 3-4 weeks with check.

do u like what u see, Daddy?
u know u want it! :p
1-800 8 3 3 6 TEEN-ASS 2 7 7
ALL GIRLS 18+
$4.99 per/min. Premium and access fees may apply. Adults 18+.
A057

TEXT ME!
TEXT
"FUCK"
to
1-801
Fuck Me!
HUSTLER
4 8 7 8 5 3 7

JIZZ ALL OVER MY FACE!
ONLY
89¢
PER MIN
LIVE! 1 on 1
1-800-TO-WHORE
Adults 18+ only 8 6 9 4 6 7 3
+ Small $3.98 connect fee. Credit card, Check by Phone B070

CUM SUCKING SLUTS!
ONLY
65¢ PER MIN
LIVE, NASTY, 1-ON-1
ONLY .95¢ PER MIN
LIVE CUM SUCKING GROUP ACTION!
ONLY .65¢ PER MIN
1-800-669-0000
+ SMALL $2.95 CONNECT FEE / ADULTS 18+ ONLY / CREDIT CARD B073

HORNY NYMPHO SLUTS!
ONLY
65¢ PER MIN
LIVE, NASTY, 1-ON-1
ONLY .95¢ PER MIN
1-800-669-0000
+ SMALL $2.95 CONNECT FEE / ADULT 18+ ONLY / CREDIT CARD B076

HEAT XXXCHANGE
GET OFF FREE
800.880.0898
Product of XIP 18+

DIRTY, NASTY XXX SEX!
ONLY
89¢ PER MIN
LIVE! ONE-ON-ONE
1-800-TO-WHORE
8 6 9 4 6 7 3
*At least 18 yrs of age. Credit card/adults 18+ only B064

*TEENS READY TO FUCK!

ONLY 89¢ PER MIN

LIVE! 1 on 1

1-800-TO-WHORE

86 94673

*At least 18 yrs of age. Credit card/adults 18+ only B063

TEXT ME!

My Big Tits, Just For You!

TEXT "TITS" to 1-801

HUSTLER

4 8 7 8 5 3 7

You'll Be My Bitch!

ALL GIRLS 18+

1-800 927 WHIP

9 4 4 7

From $2.49 / min. 18+ Major Credit Cards Accepted

CUM SUCKING SLUTS!

ONLY 65¢ PER MIN

LIVE, NASTY, 1-ON-1 ONLY .95¢ PER MIN

LIVE CUM SUCKING GROUP ACTION ONLY .65¢ PER MIN

1-800-669-0000

+ SMALL $2.95 CONNECT FEE / ADULT 18+ ONLY / CREDIT CARD B075

FREE TRIAL

Red Hot dateline®

Who are you after dark?

1-800-908-8072

18+

SPECIAL OFFER! Get 3 for $36!

TAB1219

FREE FULL-LENGTH DVD!† INSIDE!

TAB1019

FREE FULL-LENGTH DVD!† INSIDE!

TAB0220

FREE FULL-LENGTH DVD!† INSIDE!

Call 1-800-763-8271 ext 7651

FOR CREDIT CARD ORDERS!

| | Qty | | Total |
|---|---|---|---|
| TAB1219 | _____ | x $15 (FREE DVD†) = | $_____ |
| TAB1019 | _____ | x $15 (FREE DVD†) = | $_____ |
| TAB0220 | _____ | x $15 (FREE DVD†) = | $_____ |

Get 3 for $36!

Priority Shipping: $ 7.00

Total enclosed: $_____

Name

Address

City State Zip

Phone Number / E-mail

X

Signature Required (I am 18 years of age or older.)

Please send order form along with check or money order (payable to LFP PUBLISHING) to:

LFP PUBLISHING- ATTN: BACK ISSUES DEPT

8484 WILSHIRE BLVD., SUITE 900

BEVERLY HILLS, CA 90211

Go online for SPECIAL OFFERS!

HustlerNewsstand.com

†OFFER NOT VALID IN THESE U.S. STATES, CITIES & ZIP CODES: AL, AR, LA, MS, TX, UT; Indianapolis, IN; South Bend, IN; Memphis, TN; Cincinnati, OH; Jacksonville, FL; Tallahassee, FL; FL zip codes beginning with 320-326 and 344. We cannot ship to correctional facilities in any state. No international orders accepted. All back issue sales are final. No refunds will be issued. Delivery time is 2-3 weeks with money order or credit card; 3-4 weeks with check. Priority Shipping is 2-5 business days via USPS.

# 1-800 SHE MALE

7 4 3 6 2 5 3

CUM ON, BIG BOY...SATISFY UR CURIOSITY WITH A SMOKIN' HOT SHEMALE!

CALL NOW!

## SUPERIOR MVP PUMP

Rise to the occasion with superior suction, wonderful comfort and easy to use system designed to give you fast results! Maximize your harder, longer, thicker erection and optimize your pleasure!

Reg. $44.95

[Add $4 for Catalog]

NOW ONLY $29! (+ $7 S&H) $36.00

Mail to: Superior MVP
P.O. Box 745, AGOURA HILLS, CA 91376

## CUM FUCK A TEEN WHORE!*

ONLY 89¢ PER MIN

LIVE! 1 on 1

1-800-TO-WHORE
8 6 9 4 6 7 3

*At least 18 yrs of age. Credit card/adults 18+ only B067

## TIGHT TEEN PUSSY!*

ONLY 65¢ PER MIN

VERY TIGHT, VERY PRIVATE 1-ON-1 ONLY .95¢ PER MIN

LIVE CUM SUCKING GROUP ACTION! ONLY .65¢ PER MIN

1-800-669-0000

+SMALL $2.95 CONNECT FEE / ADULT 18+ ONLY / CREDIT CARD
*ALL GIRLS ARE 18 YRS OF AGE B074

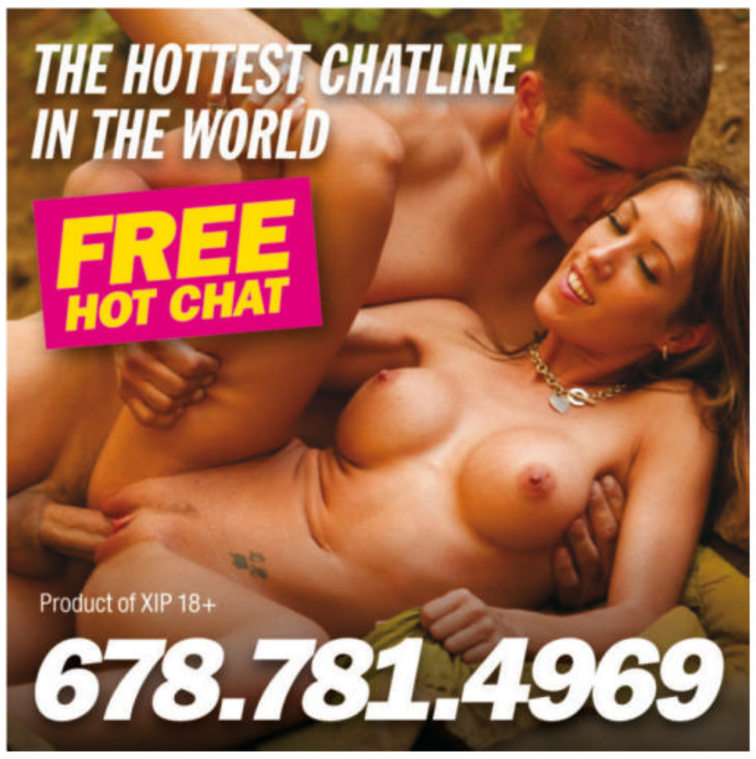


## YOUNG & HORNY SLUTS!

ONLY 65¢ PER MIN

LIVE, NASTY, 1-ON-1 ONLY .95¢ PER MIN

LIVE CUM SUCKING GROUP ACTION ONLY .65¢ PER MIN

1-800-669-0000

+ SMALL $2.95 CONNECT FEE / ADULT 18+ ONLY / CREDIT CARD B072

HOT WET XXX SEX!
ONLY 89¢ PER MIN
LIVE ONE-ON-ONE
1-800-TO-WHORE
8 6 9 4 6 7 3
*At least 18 yrs of age. Credit card/adults 18+ only B069

LIMITED TIME OFFER...while supplies last!

Buy all 4 for only $20!

BL0518 BL0618 BL0918 BL0718

Call 1-800-763-8271 (x7651) for credit card orders.

| cover | qty | price |
|---|---|---|
| BL0518 | _____ | x $10.00 = $_____ |
| BL0718 | _____ | x $10.00 = $_____ |
| BL0818 | _____ | x $10.00 = $_____ |
| BL0918 | _____ | x $10.00 = $_____ |

Buy 4 for only $20!

Subtotal = $_____
Priority Shipping = $ 7.00
Total Enclosed = $ _____

We do not ship to correctional facilities in any state. No international orders accepted. All sales are final. No refunds will be issued. Delivery time is 2-3 weeks with money order or credit card; 3-4 weeks with check. Priority Shipping is 2-5 business days via USPS.

Name Phone Number
Address
City State Zip
X
Signature Required (I am 18 years of age or older)

Please send order form along with check or money order (payable to LFP PUBLISHING GROUP) to:
LFP PUBLISHING – ATTN: BACK ISSUES DEPT
8484 WILSHIRE BLVD., SUITE 900, BEVERLY HILLS, CA 90211

Want it faster? Order online now!
Go to: HustlerNewsstand.com

THE ULTIMATE SLUTTY WIFE EXPERIENCE!
CALL
1-800 WET-WIFE
9 3 8 9 4 3 3
$4.99 per/min. Premium & access fees may apply. Adults 18+.
B036

fonochat.
The hottest place to meet Latinos!
Try FREE: 844-669-6006
18+

PRETTY GIRLS, FILTHY MOUTHS!
ONLY
89¢
PER MIN
LIVE! ONE-ON-ONE
1-800-TO-WHORE
8 6 9 4 6 7 3
*At least 18 yrs of age. Credit card/adults 18+ only
B068

TEXT ME!
TEXT
"SUCK"
to
1-801
HUSTLER
4 8 7 8 5 3 7
I Want to Suck Your Cock!

CUM SUCKING SLUTS!
ONLY
65¢ PER MIN
LIVE, NASTY,
1-ON-1
ONLY .95¢ PER MIN
LIVE CUM SUCKING
GROUP ACTION!
ONLY .65¢ PER MIN
1-800-669-0000
+ SMALL $2.95 CONNECT FEE / ADULTS 18+ ONLY / CREDIT CARD
B073

HEAT XXXCHANGE
GET OFF FREE
Product of XIP 18+
800.880.0898

HOT PINK & WET
ONLY
89¢
PER MIN
LIVE
ONE-ON-ONE
1-800-TO-WHORE
Adults 18+ only 8 6 9 4 6 7 3
+ Small $3.89 connect fee. Credit card, Check by Phone B062

DIRTY, NASTY XXX SEX!

ONLY 89¢ PER MIN

LIVE! ONE-ON-ONE

1-800-TO-WHORE

86 94673

*At least 18 yrs of age. Credit card/adults 18+ only B064

TEXT ME!

Text Me Now!

1-801 HUSTLER

4 8 7 8 5 3 7

TIGHT TEEN PUSSY!*

ONLY 65¢ PER MIN

VERY TIGHT, VERY PRIVATE

1-ON-1

ONLY .95¢ PER MIN

LIVE CUM SUCKING GROUP ACTION

ONLY .65¢ PER MIN

1-800-669-0000

+SMALL $2.95 CONNECT FEE / ADULT 18+ ONLY / CREDIT CARD *ALL GIRLS ARE 18 YRS OF AGE B071

HORNY NYMPHO SLUTS!

ONLY 65¢ PER MIN

LIVE, NASTY, 1-ON-1

ONLY .95¢ PER MIN

1-800-669-0000

+ SMALL $2.95 CONNECT FEE / ADULT 18+ ONLY // CREDIT CARD B076

CUM FUCK A TEEN WHORE!*

ONLY 89¢ PER MIN

LIVE! 1 on 1

1-800-TO-WHORE

86 94673

*At least 18 yrs of age. Credit card/adults 18+ only B067

TRACY MINI SEX DOLL! 3D

FULLY FLESHED 3D DESIGN AND COMPACT SIZE,

Small enough to handle yet big enough to pound! Tracy has two tight love holes for extreme pleasure. Now you can have your pleasure on the go!

Please send this ad with cash, check or money order for $149.95 (includes shipping & tax) *Payable to Dolly Creations* to:

DOLLY CREATIONS
BOX 4338, WEST HILLS, CA 91308

thanks to science, ED can be optional!

connect with a doctor online on the hims platform and, if approved by the doctor, get access to product backed by science to treat erectile dysfunction

- prescribed online
- delivered directly to your door, if approved by the doctor
- no need to go to the doctor's office
- avoid waiting in line at the pharmacy

himsnow.com/hustler

hims

more BACKDOOR ACTION!

BUY 3 FOR $33

BDB27 BDB28 BDB29

For credit card orders call 1-800-763-8271 ext 7651

| | Qty | | Total |
|---|---|---|---|
| BDB27 | _____ | x $15 (FREE DVD†) = | $_____ |
| BDB28 | _____ | x $15 (FREE DVD†) = | $_____ |
| BDB29 | _____ | x $15 (FREE DVD†) = | $_____ |
| | | Priority Shipping: | $ 5.75 |
| | | Total Enclosed: | $_____ |

Name

Address

City State Zip

Phone Number / E-mail

Signature Required *(I am 18 years of age or older.)*

*Please send order form along with check or money order (payable to LFP PUBLISHING) to:*
LFP PUBLISHING- ATTN: BACK ISSUES DEPT.
8484 WILSHIRE BLVD., SUITE 900, BEVERLY HILLS, CA 90211

Order online and get FREE SHIPPING!
Go to: HustlerNewsstand.com

†DVD OFFER PROHIBITED IN THESE U.S. STATES, CITIES & ZIP CODES: AL, AR, MS, UT; Indianapolis, IN; South Bend, IN; Memphis, TN; Cincinnati, OH; Jacksonville, FL; Tallahassee, FL; FL zip codes beginning with 320-326 and 344. We do not ship to correctional facilities in any state. No international orders accepted. All sales are final. No refunds will be issued. Delivery time is 2-3 weeks with money order or credit card; 3-4 weeks with check. Priority Shipping is 2-5 business days via USPS.

SLUTTY TEENS ARE WAITING 2 RIDE DAT COCK!
1-800 TEEN-SEX 8 3 3 6 7 3 9
$4.99 per/min. Premium and access fees may apply. Adults 18+.
B040

TITTY FUCKERS CALL NOW!
1.800 680 FUCK 3 8 2 5
From $2.49 / min. 18+ Major Credit Cards Accepted
ALL GIRLS 18+

JIZZ ALL OVER MY FACE!
ONLY 89¢ PER MIN
LIVE! 1 on 1
1-800-TO-WHORE 8 6 9 4 6 7 3
Adults 18+ only
+ Small $3.98 connect fee. Credit card, Check by Phone B070

THE HOTTEST CHATLINE IN THE WORLD
FREE HOT CHAT
Product of XIP 18+
678.781.4969

*TEENS READY TO FUCK!
ONLY 89¢ PER MIN
LIVE! 1 on 1
1-800-TO-WHORE 8 6 9 4 6 7 3
*At least 18 yrs of age. Credit card/adults 18+ only B065

CUM SUCKING SLUTS!
ONLY 65¢ PER MIN
LIVE, NASTY, 1-ON-1 ONLY .95¢ PER MIN
LIVE CUM SUCKING GROUP ACTION ONLY .65¢ PER MIN
1-800-669-0000
+ SMALL $2.95 CONNECT FEE / ADULT 18+ ONLY / CREDIT CARD B075

HOT & DRIPPING WET!
ONLY 89¢ PER MIN
LIVE! 1 on 1
1-800-TO-WHORE 8 6 9 4 6 7 3
Adults 18+ only
+ Small $3.89 connect fee. Credit card, Check by Phone B066

EXPERIENCE THE ONE AND ONLY

LARRY FLYNT'S

# HUSTLER® BARELY LEGAL CLUB®

New Orleans

HUSTLER CLUBS

3 Floors of Excitement

VIP Lounge w/ Board Room

Bourbon Street VIP Balcony

9 VIP Champagne Suites

27 Private Dance Rooms

3 Fully Stocked Bars

5 Stages

**SEX is better when she's Barely Legal!**

423 Bourbon Street : New Orleans : 504-571-6340

WANNA PIC? ;)

TELL ME HOW U LIKE IT, BABY!

GIMME THAT D, MISTER!

# 1-800 GET-TEEN!
4 3 8 8 3 3 6

PRICES RANGE FROM $1.99 – $5.99 PER MINUTE. SUCHARGES MAY APPLY. ALL CREDIT / DEBIT CARDS ACCEPTED OR CHECK BY PHONE. ALL MODELS 18+

B025

# 1-800 SHEMALE
7 4 3 6 2 5 3

YOU WON'T FORGET ME, BABY...

PRICES RANGE FROM $1.99-$5.99 PER MINUTE. CONNECTION FEES MAY APPLY. ALL MODELS 18+

B027

CUM FUCK A TEEN WHORE!*

ONLY 89¢ PER MIN

LIVE! 1 on 1

1-800-TO-WHORE
8 6 9 4 6 7 3

*At least 18 yrs of age. Credit card/adults 18+ only B067

CUM SUCKING SLUTS!

ONLY 65¢ PER MIN

LIVE, NASTY, 1-ON-1
ONLY .95¢ PER MIN

LIVE CUM SUCKING GROUP ACTION!
ONLY .65¢ PER MIN

1-800-669-0000

+ SMALL $2.95 CONNECT FEE / ADULTS 18+ ONLY / CREDIT CARD B073

TEXT ME!

Text Message
To: 1-801-HUSTLER
I Want to Fuck You!
Options Send Clear

TEXT ME NOW!

1-801 HUSTLER
4 8 7 8 5 3 7

HOT WET XXX SEX!

ONLY 89¢ PER MIN

LIVE ONE-ON-ONE

1-800-TO-WHORE
8 6 9 4 6 7 3

*At least 18 yrs of age. Credit card/adults 18+ only B069

# LIVE OUT YOUR FANTASIES!

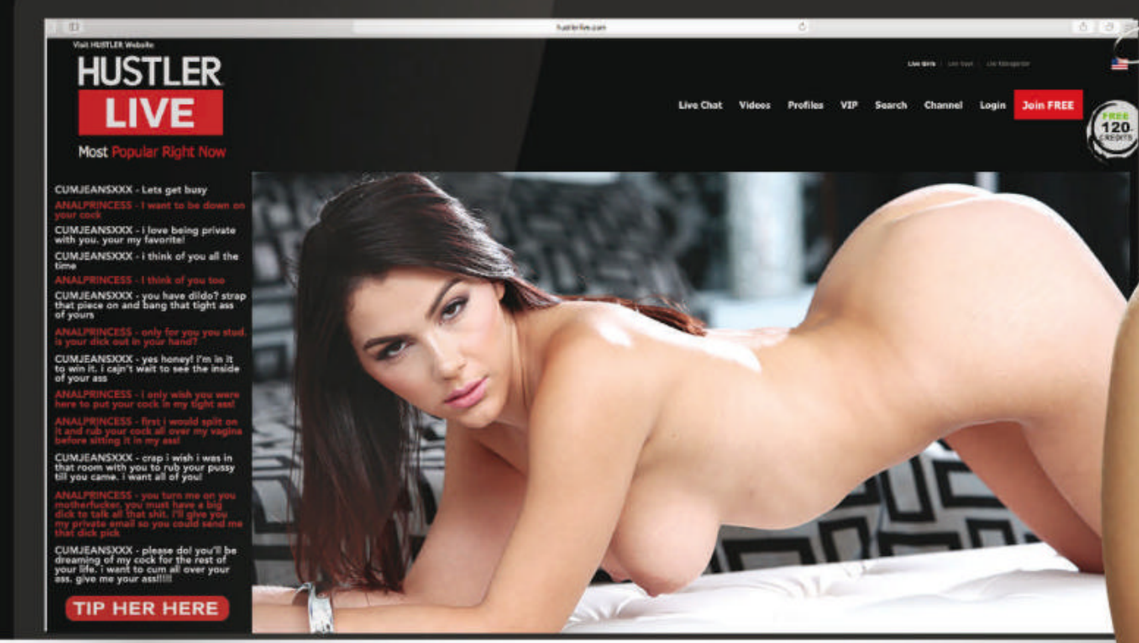


# HUSTLER® LIVE

*Chat with*

***REAL LIVE PORNSTARS and the GIRL NEXT DOOR***

PUNCH IN CODE
**BARELYLEGAL**
AND RECEIVE

**250**
**FREE CREDITS**
a value of $25

hustlerlive.com

1-800
SUCK
7 8 2 5
DICK
3 4 2
your cock makes my mouth water!
$0.99-$2.99 per/min. Premium and access fees may apply. Adults 18+.
call me! xoxo
B031

1-800 CALL NOW!
FUCK
3 8 2 5
GIRL!
4 4 7
$0.99-$2.99 per/min. Premium and access fees may apply. Adults 18+.
B007

# Next Month in BARELY LEGAL

Win Luna's luscious panties.

18-year-old Ashley: "Do you want to fuck my booty?"

Come fly with mouth-watering Marky.

**BARELY LEGAL's October issue is on sale September 22, 2020**

# PEPLOVE.COM

Call PEP. You Deserve It.

Phone Sex,
Camming,
Sexting,
& Erotic
Email
Exchanges

505.796.6381

THE BEST IN ADULT XXX PHONE ENTERTAINMENT!

1-800 JACK OFF
5 2 2 5 6 3 3

I'm home all alone tonight, mister...

TEENS
COEDS
PETITE GIRLS
LESBIANS
& MORE!

TALK TO A HOT GIRL TONIGHT!

CALL NOW!
1-800-GET-TEEN
4 3 8 8 3 3 6

ADULTS 18+ ONLY. MOST MAJOR CREDIT CARDS ACCEPTED & CHECKY BY PHONE. PRICES WILL VARY DEPENDING ON MENU SELECTION. THERE MAY BE A SMALL, ONE-TIME CONNECTION FEE.

B060